PSALM 67

The refrain is played once by the organ, sung once by the ladies, then once by congregation and choir.
It is then sung once by all in between each pair of verses (which are sung by the choir in unison).

Organ introduction, slowly

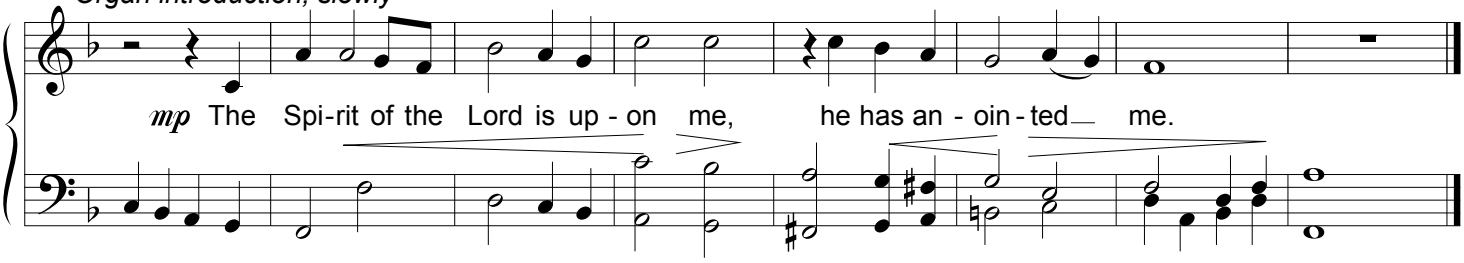

Choir chant in unison

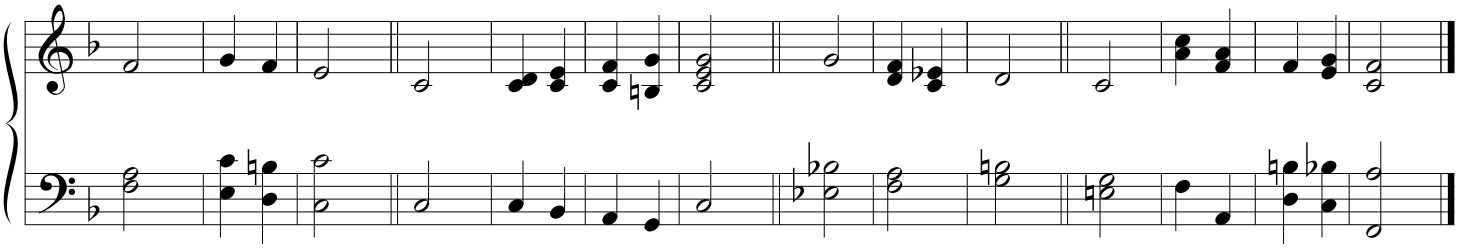

Quite slowly

May God be merciful to / us and / bless us:
show us the light of his / countenance . and / come to / us.
Let your ways be / known up-on / earth:
your saving / health a/mong all / nations.

REFRAIN (always meditativelyl)

With rising excitement throughout!

Let the peoples / praise you . O / God:
let / all the / peo-ples / praise you.
Let the nations be glad and / sing for / joy:
for you judge the peoples with equity,
and guide all the / nations up/ on - / earth.

REFRAIN (always meditativelyl)

More excitement!

Let the peoples / praise you . O / God:
let / all the / peo-ples / praise you.
The earth has brought / forth her / increase:
may God, our / own God / give us . his / blessing.

REFRAIN

2nd half

May God / give us . his / blessing:
and may all the ends of the earth / stand in / awe of / him.

REFRAIN

John Bertalot for Fence Parish Church Epiphany 4. 25 January, 2004